

Welcome to the West Area Planning Committee

- This planning committee meeting is held in public but it is not a public meeting.
- There will be an opportunity for the public to address the committee on each application.
- 19 If you wish to speak for or against a planning application, you need to have either requested it in advance, or hand in one of the available speaker forms, or speak to the clerk.
- Information on meeting protocol and conduct at the committee is set out in the Code of Practice.
- This is in the committee agenda just before the first planning application report.

77-83 Iffley Rd, 85-87 Iffley Rd and Stockmore House – 16/01468/FUL



77-83 Iffley Road



21

85-87 Iffley Road



22

Stockmore House (and rear of 77 Iffley Rd)



23

Stockmore St

Google







Existing Site Plan

Stockmore House



85-87 Iffley Road



77-83 Iffley Rd



Stockmore St. 27

Iffley Rd

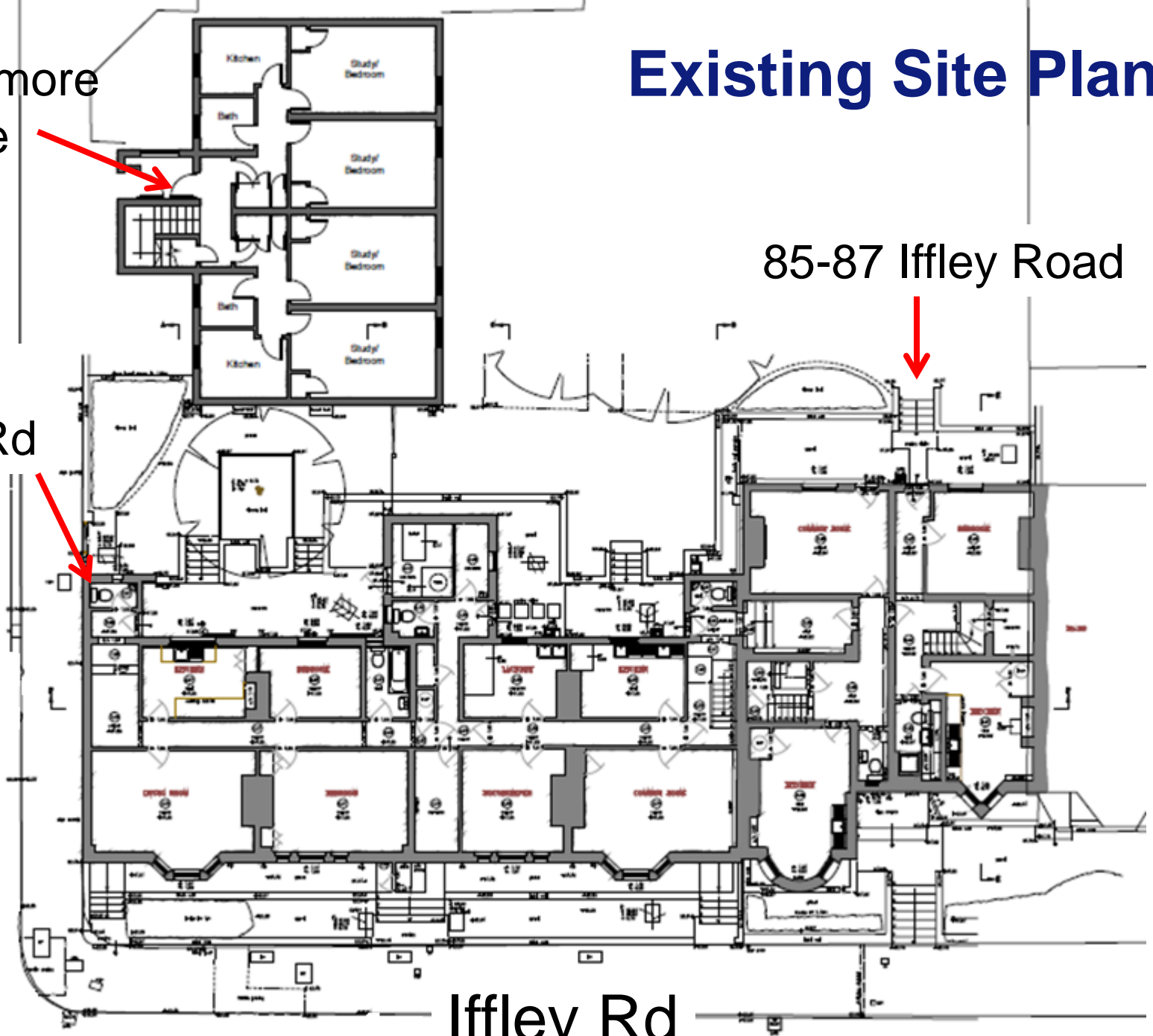

Proposed Site Plan

Stockmore House Extension

Existing Stockmore House

Extension to rear of Iffley Rd terrace (now proposed to be set in 450mm)

Stair Block

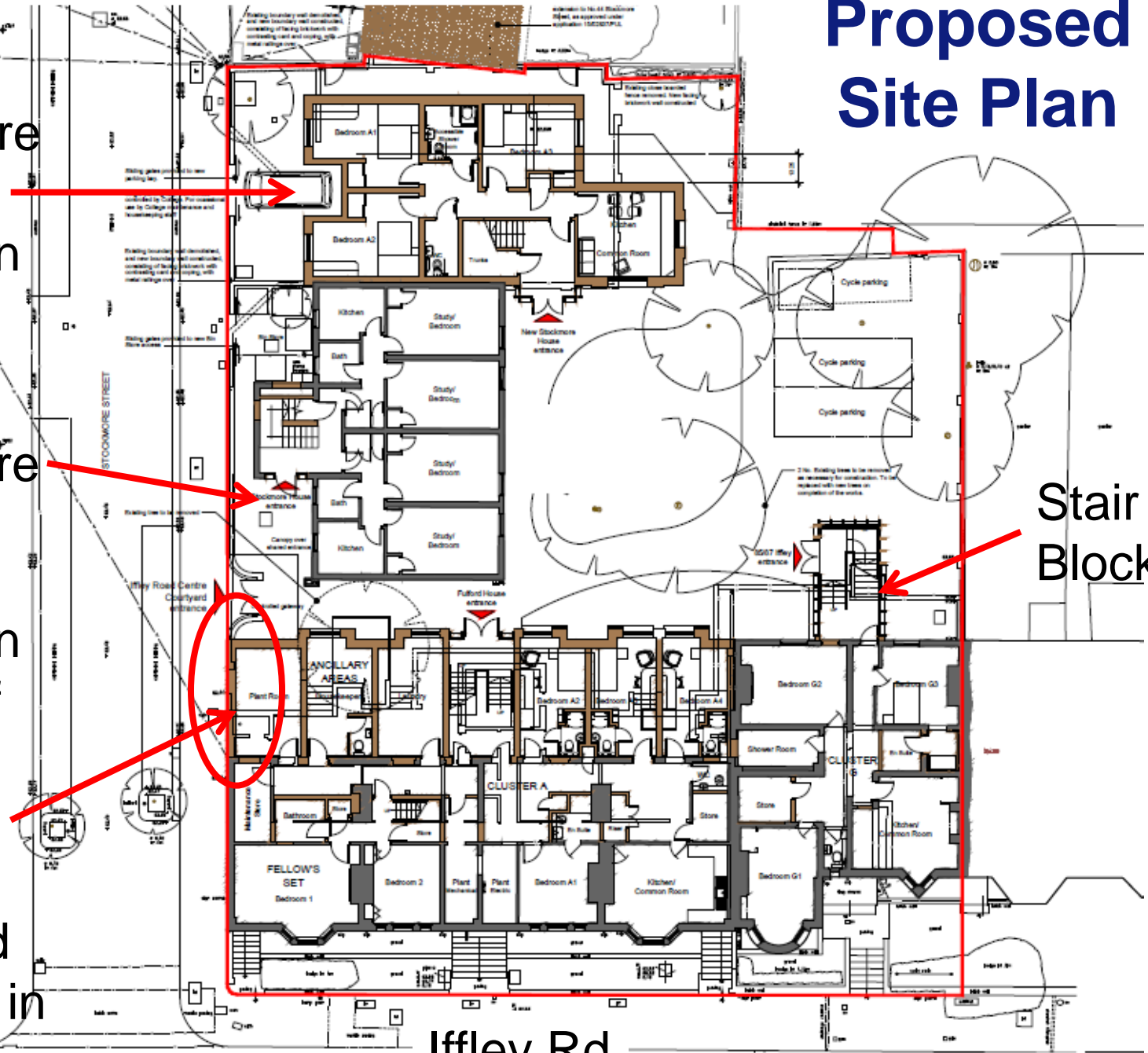

Stockmore St.
28

Iffley Rd

Proposed Upper Ground Floor

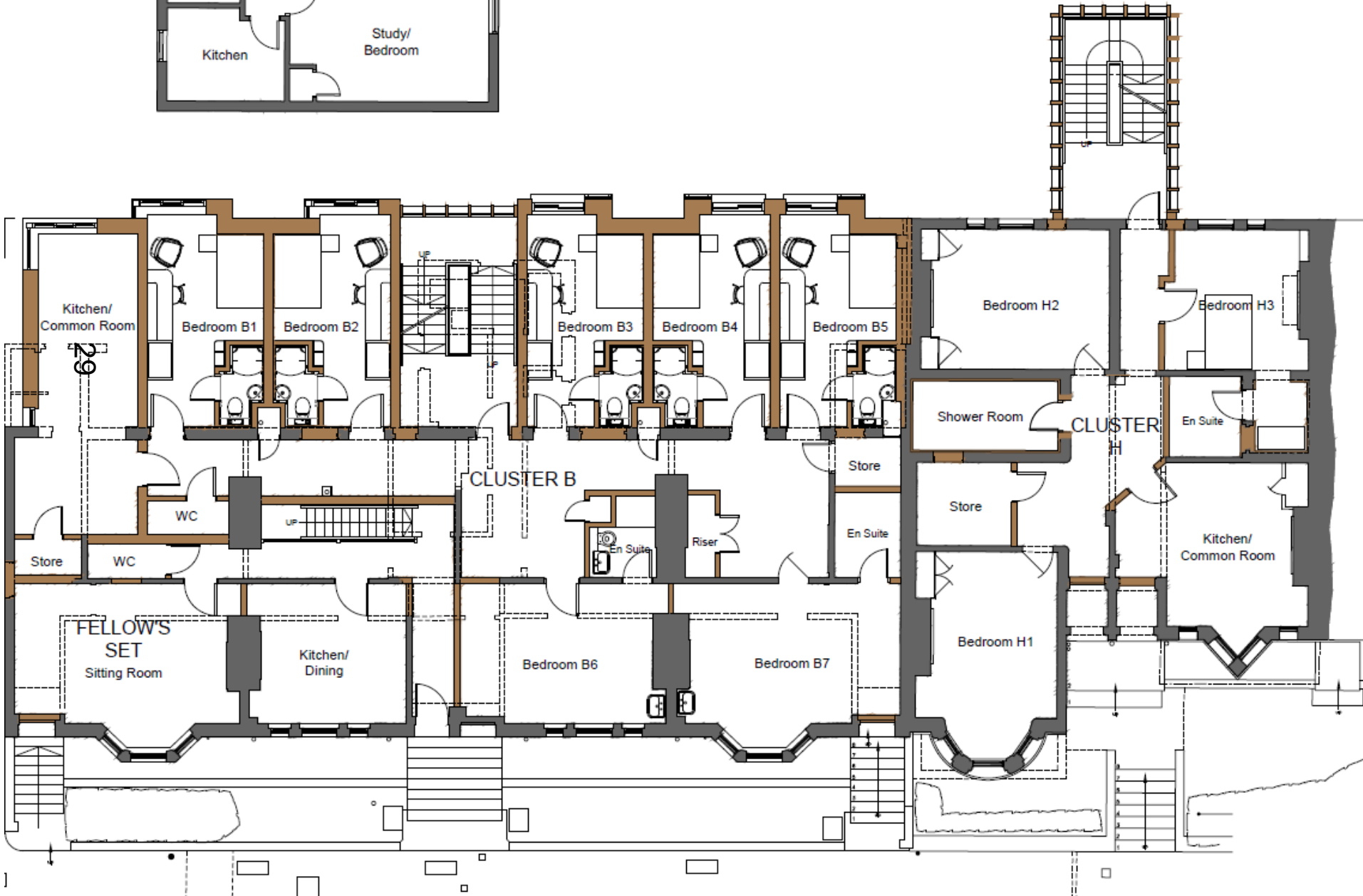
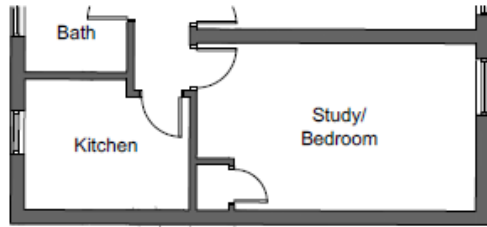

Proposed Lower Ground Floor

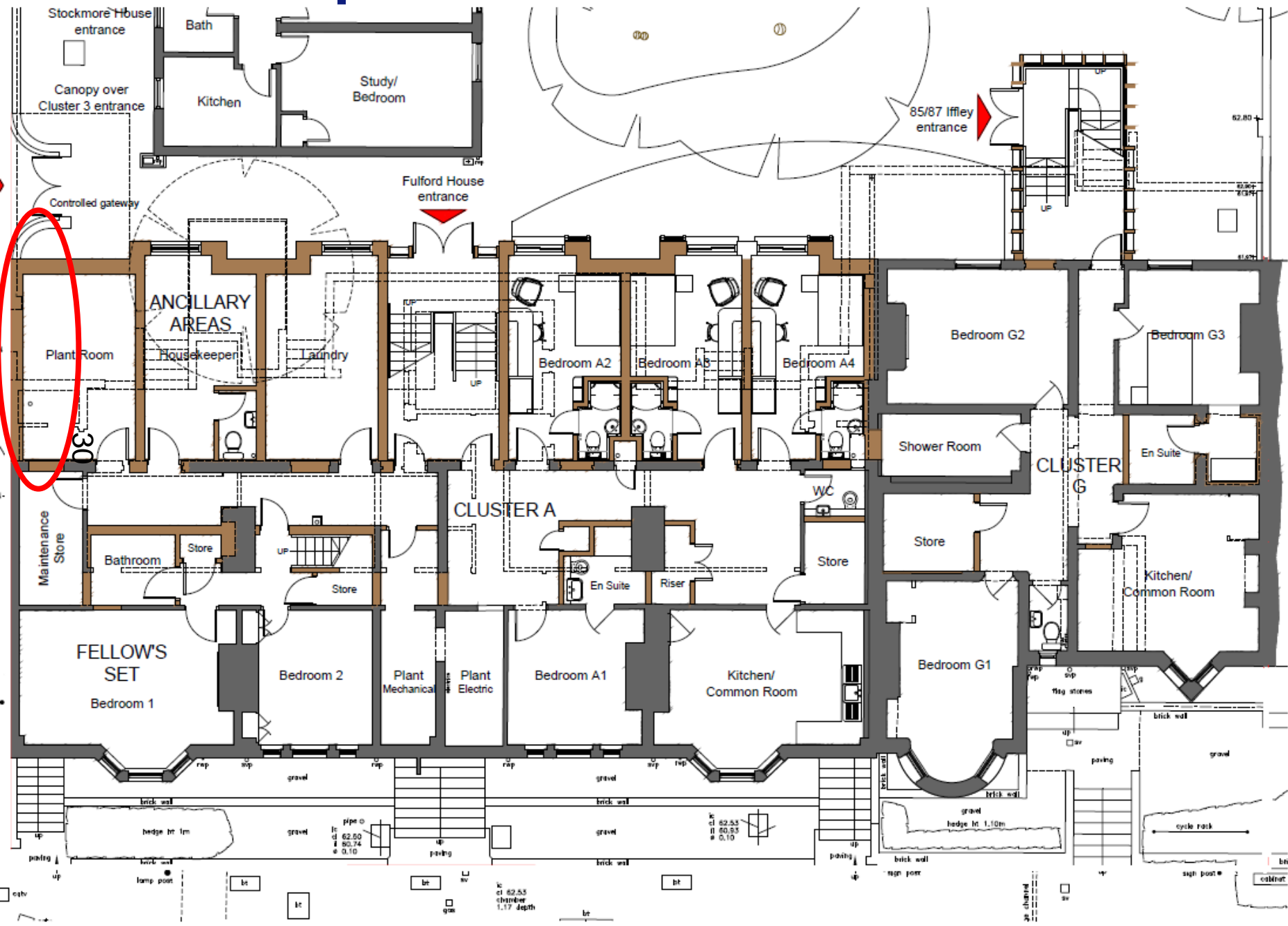

Proposed First Floor

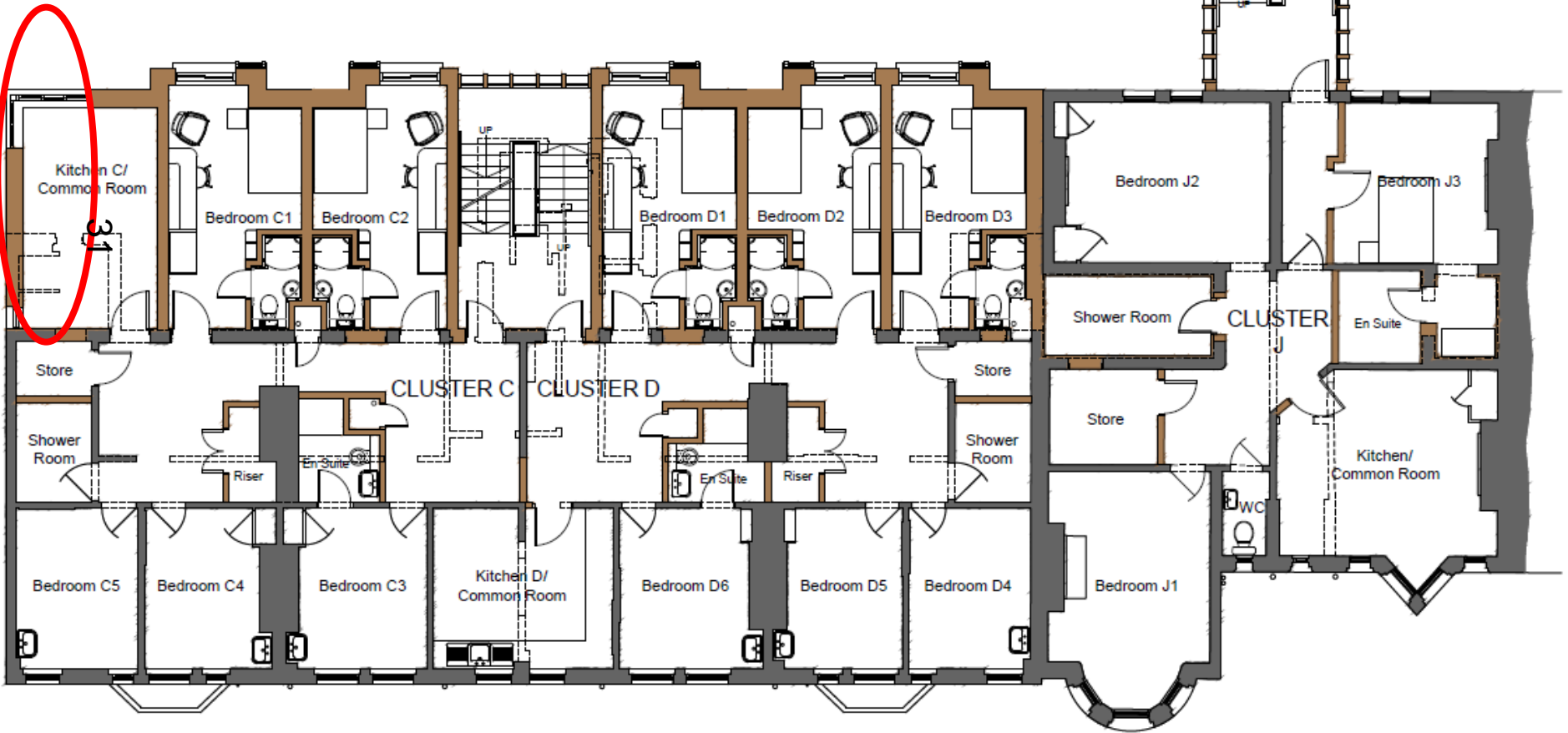
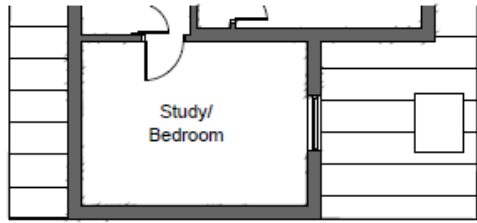

Proposed Second Floor

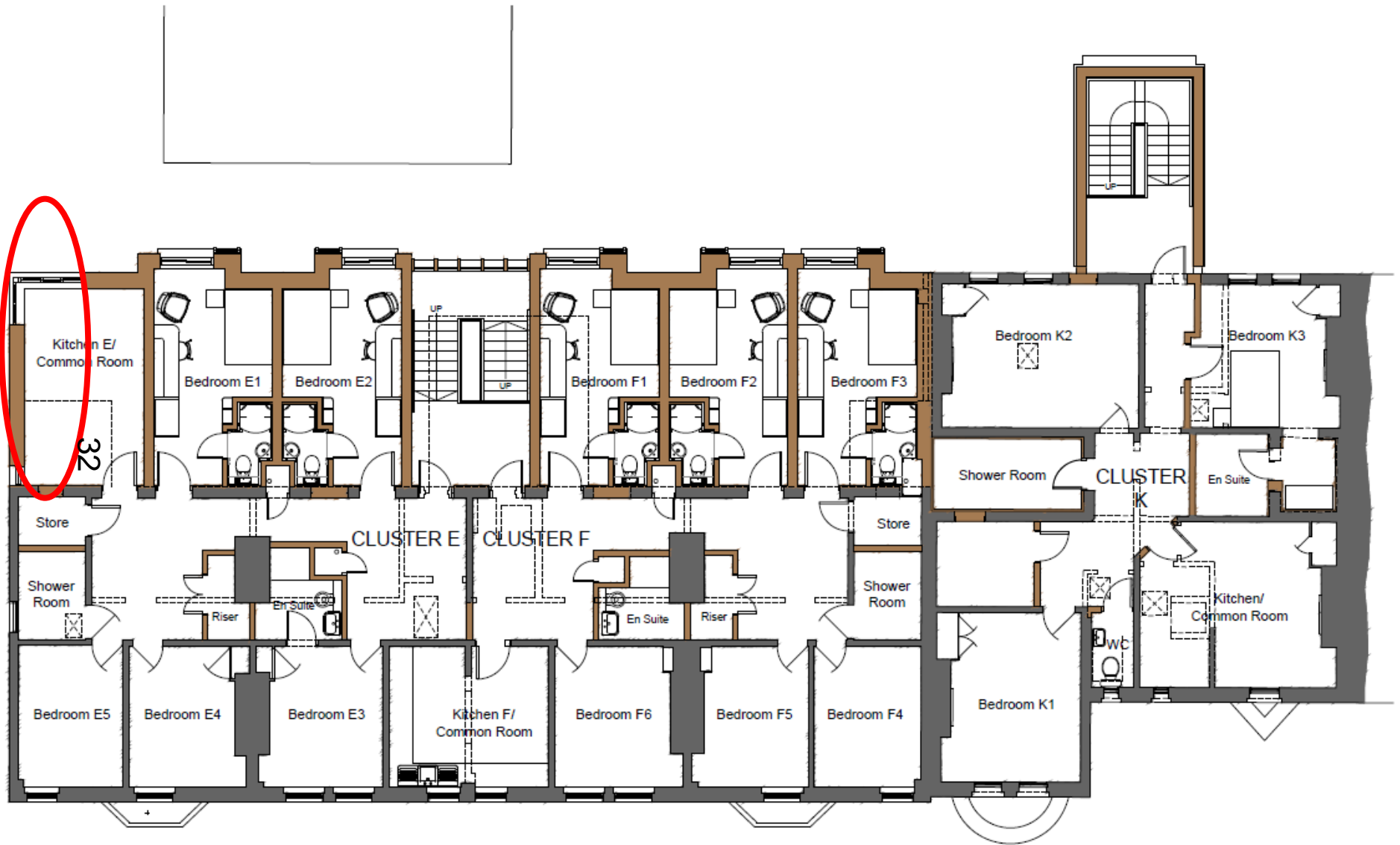

Iffley Road Elevation

Existing

33



Proposed



Proposed Courtyard Elevation



Courtyard Elevation looking South West as Existing

34



EXTENSION TO REAR OF FULFORD HOUSE (NO. 77-83)

Stockmore Street Elevation

Existing

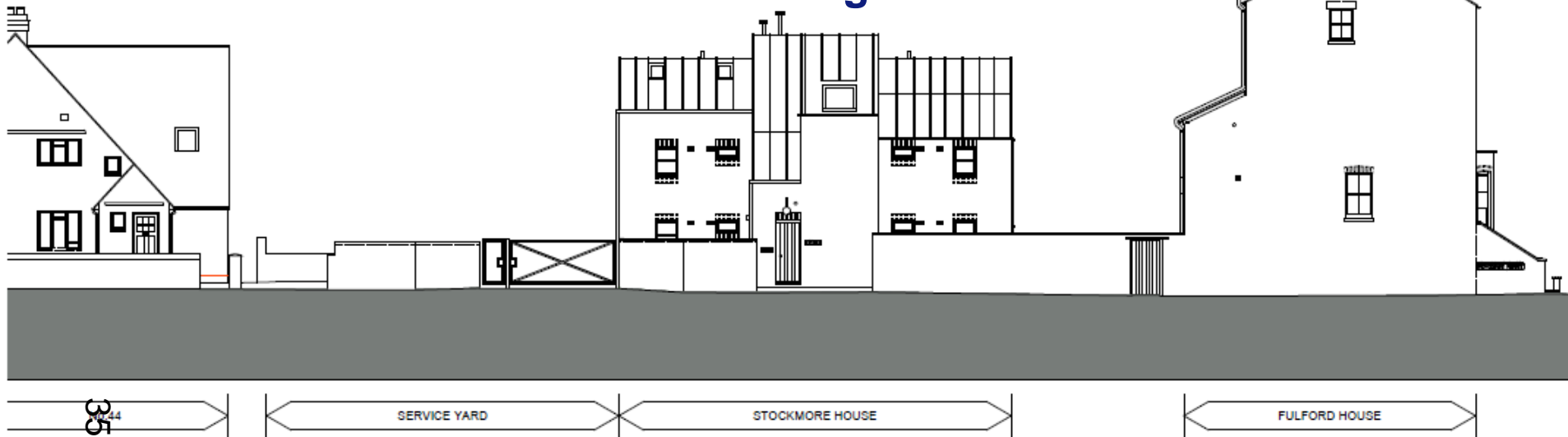

Stockmore Street Elevation as Existing

Extant Planning Approval for Extension to No. 44

Proposed



(Existing) Stockmore House – Floor Plans

Existing

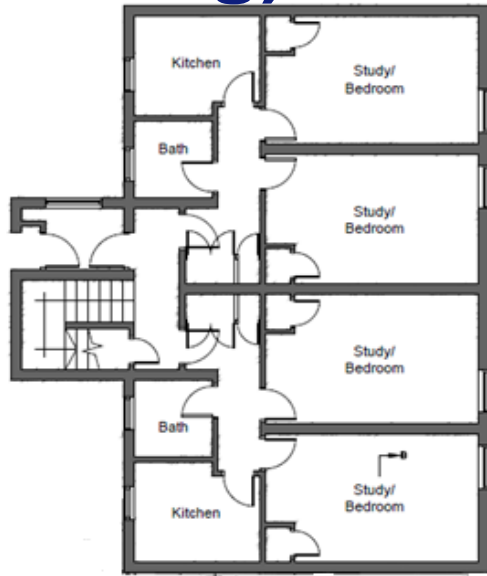

Ground Floor

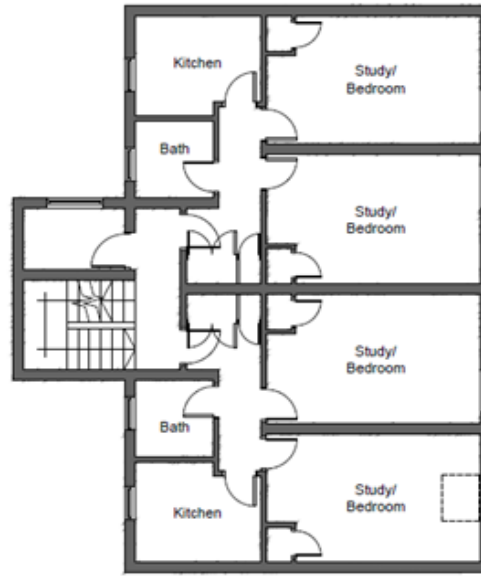

First Floor

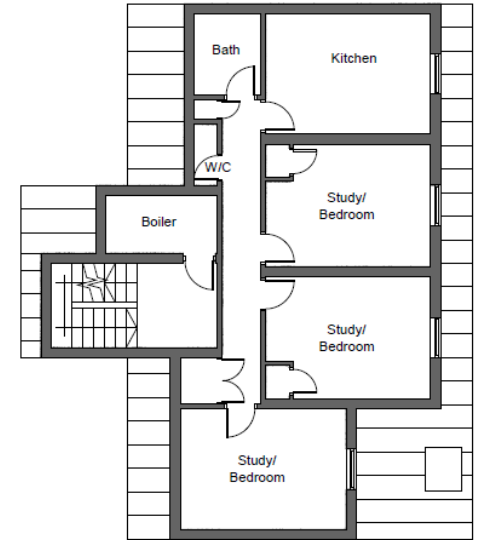

Second Floor

Proposed

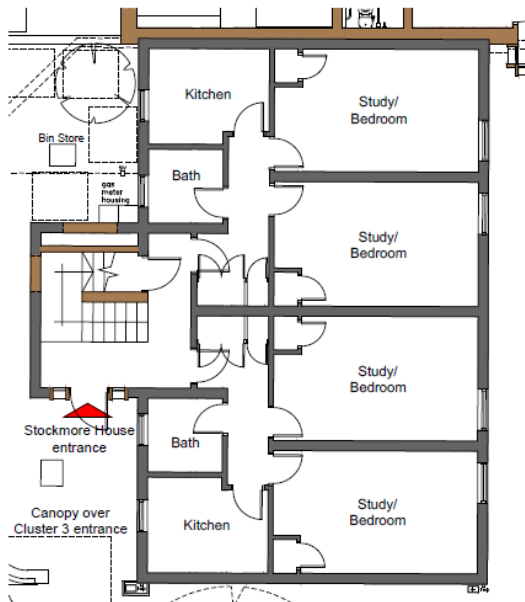

Ground Floor

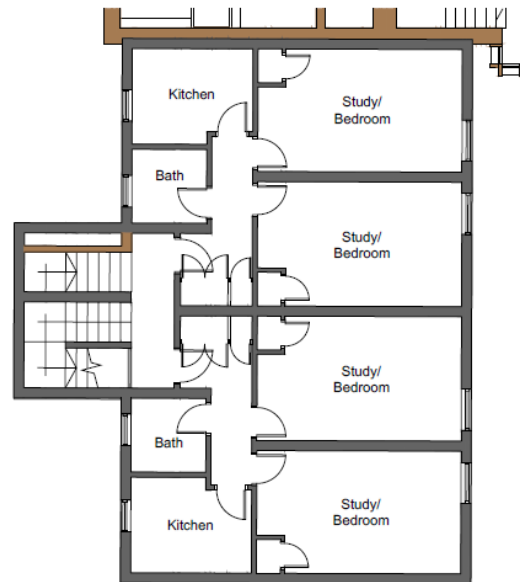

First Floor

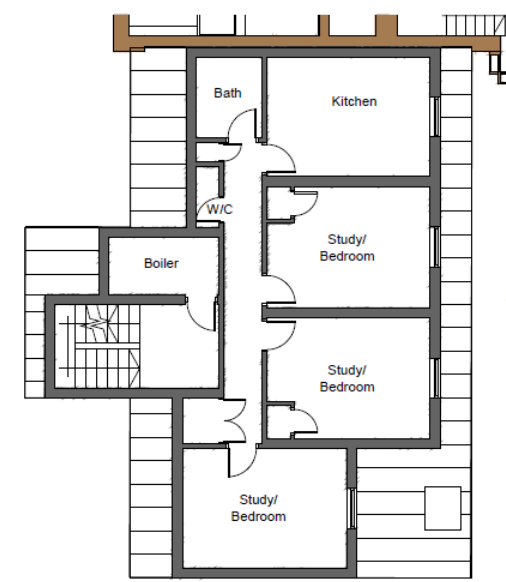

Second Floor

Proposed Stockmore House Extension (Ground Floor and Site Plan)

Stockmore Street

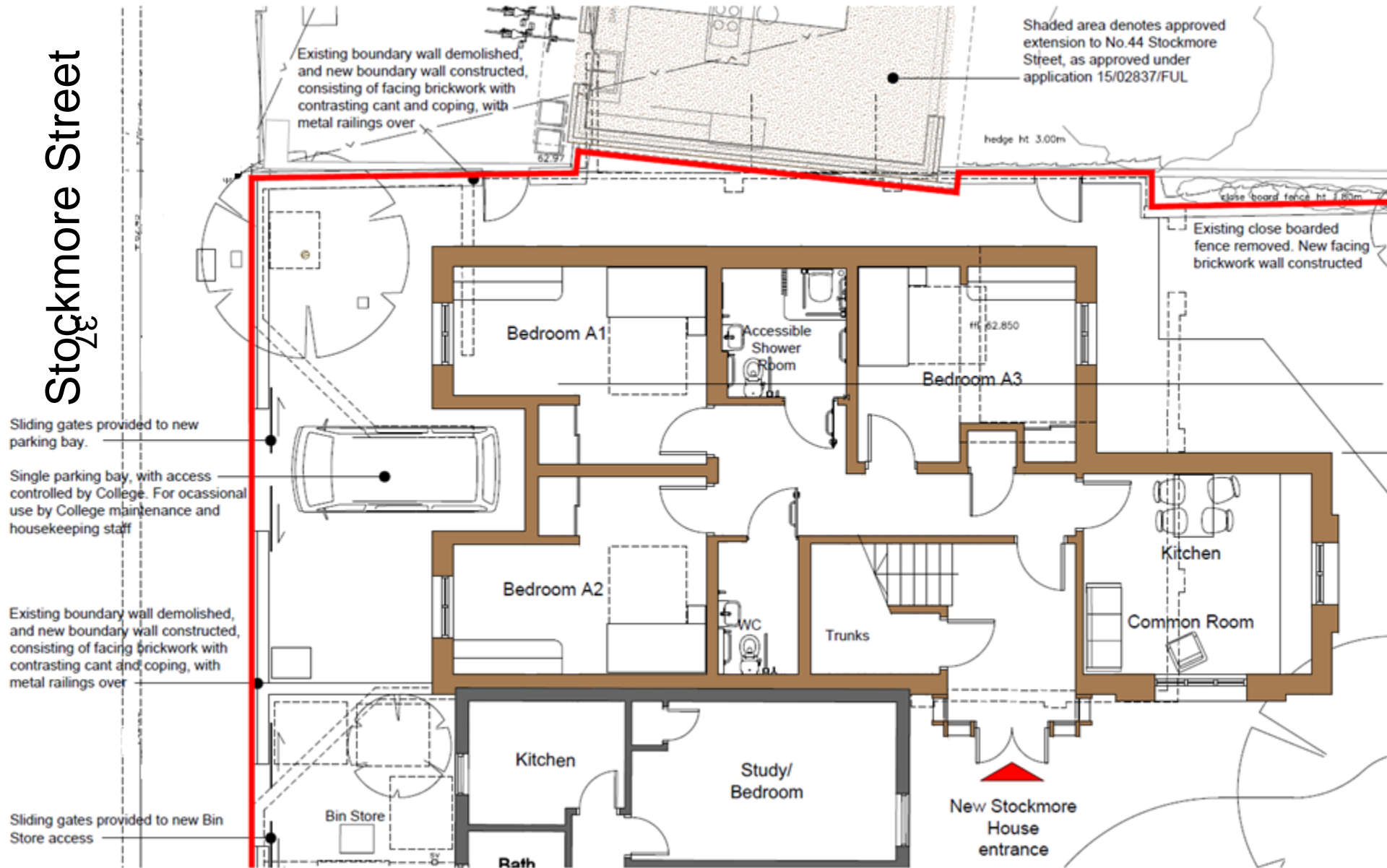

Stockmore House Extension – Proposed Floor Plans

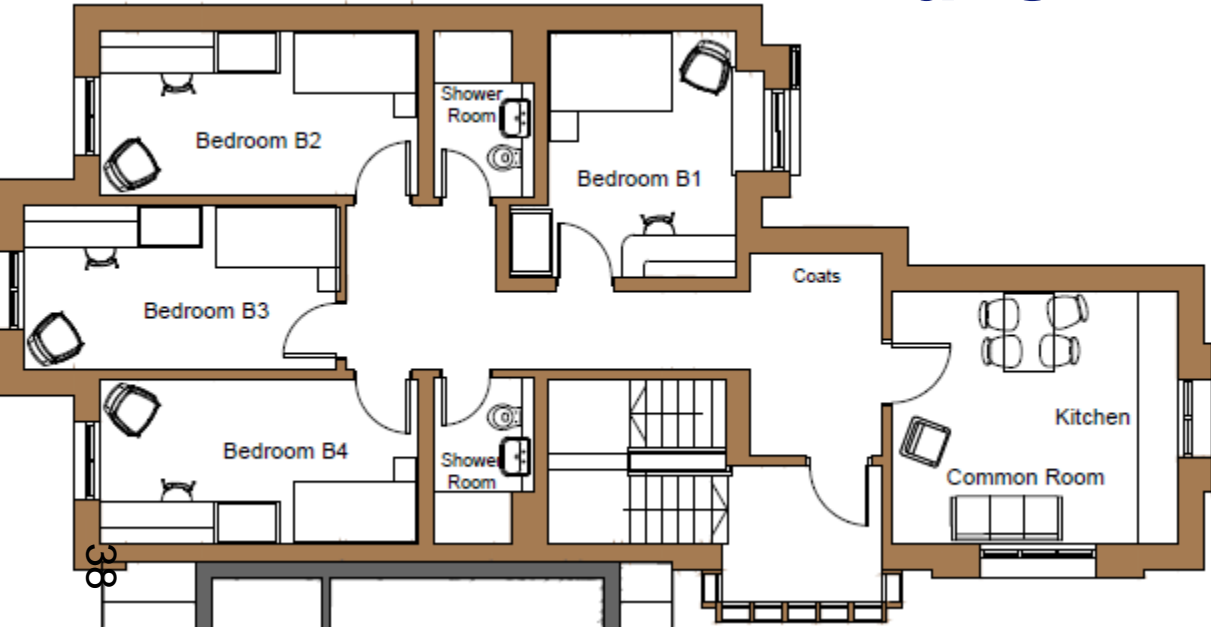

First Floor

Second Floor

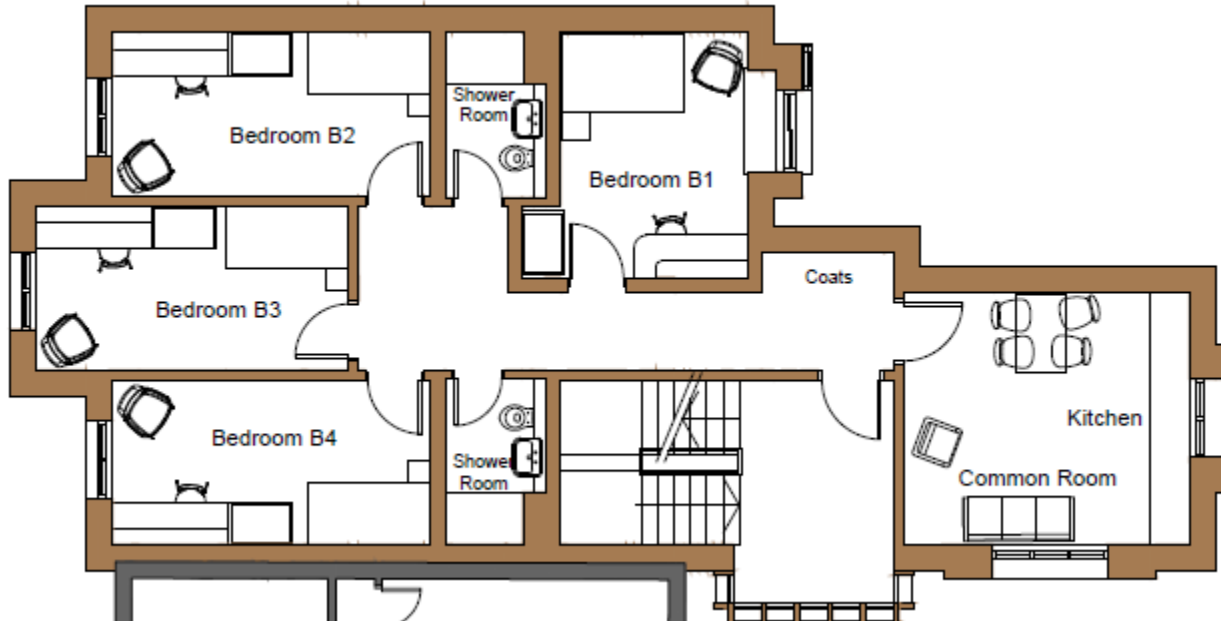

Courtyard Existing and Proposed Elevations

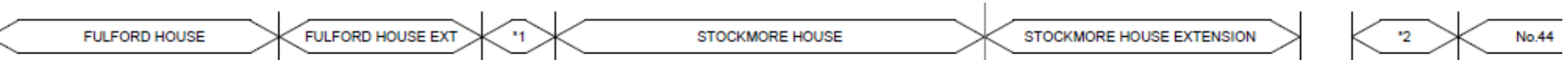
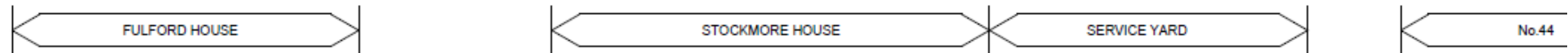
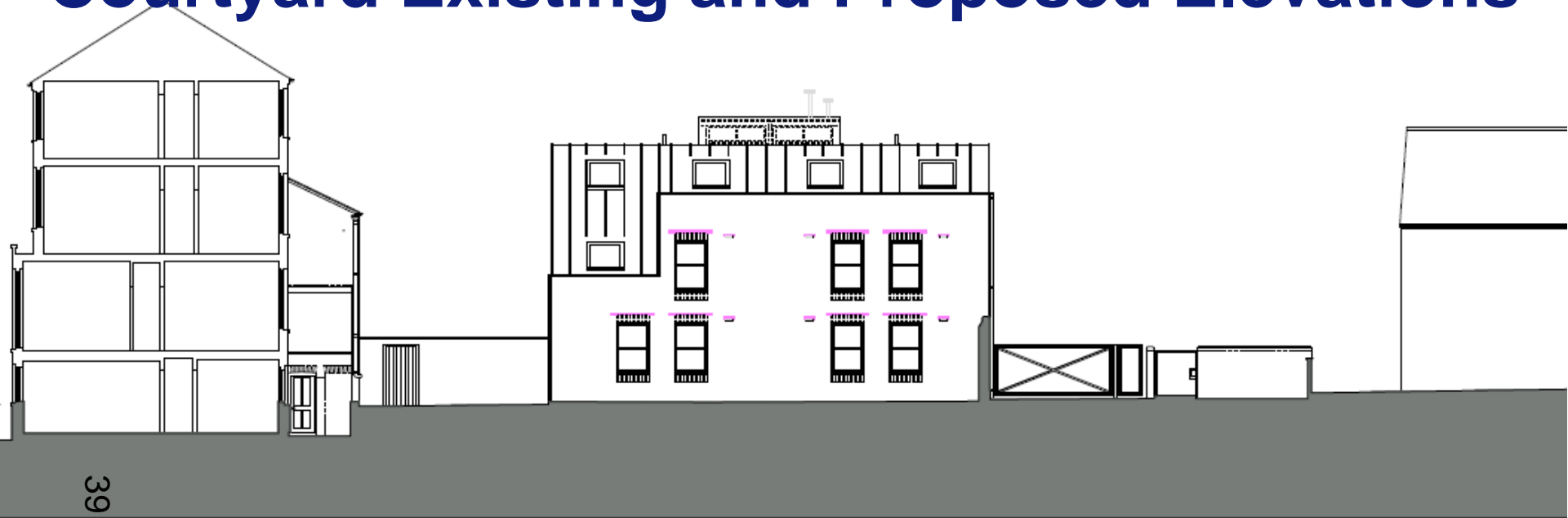

Elevation from 44 Stockmore Street (to N.E.)

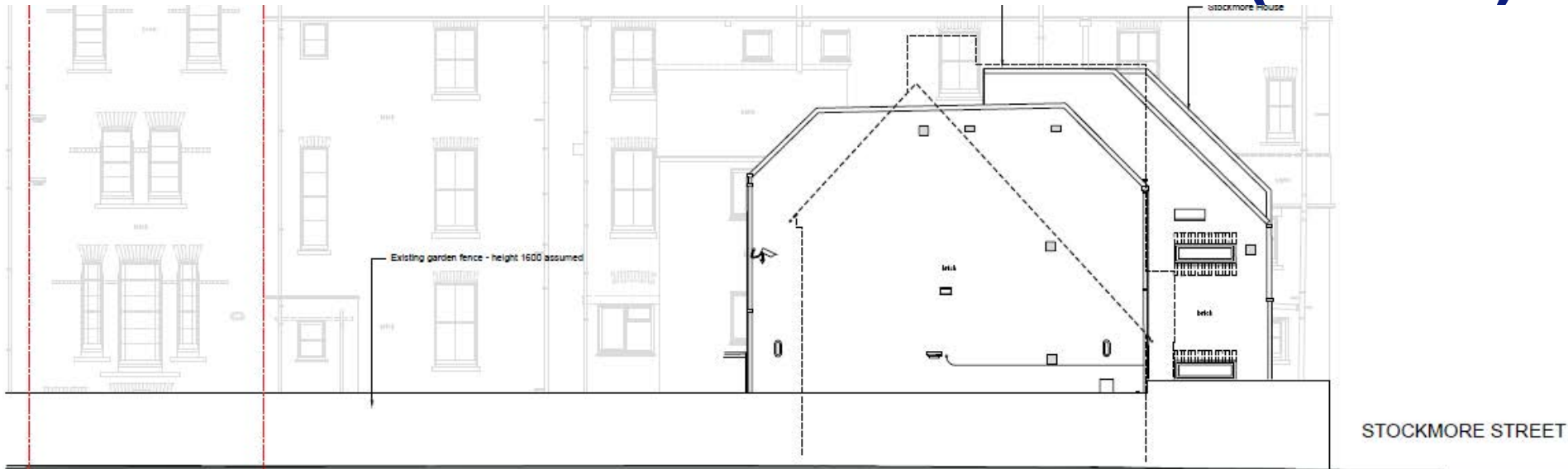

Elevation to North East as Existing

40





View looking south west along Stockmore Street - As Existing



42

View looking south west along Stockmore Street - As Proposed (Revised Scheme)



43

20

20

POXWELL STREET

View looking east from Iffley Road - As existing



View looking east from Iffley Road - As proposed